

CERTIFICATE OF LOCATION OF GOVERNMENT CORNER

Northeast Corner of Section 23 , Township 108 , Range 41 5th P.M.
STATE OF MINNESOTA, County of Murray.

Statement: May 25, 1989 - Found two field stones and a wooden stake.

June 9, 1989 - Placed a Minneosta Department of Transportation Cast Iron Monument.

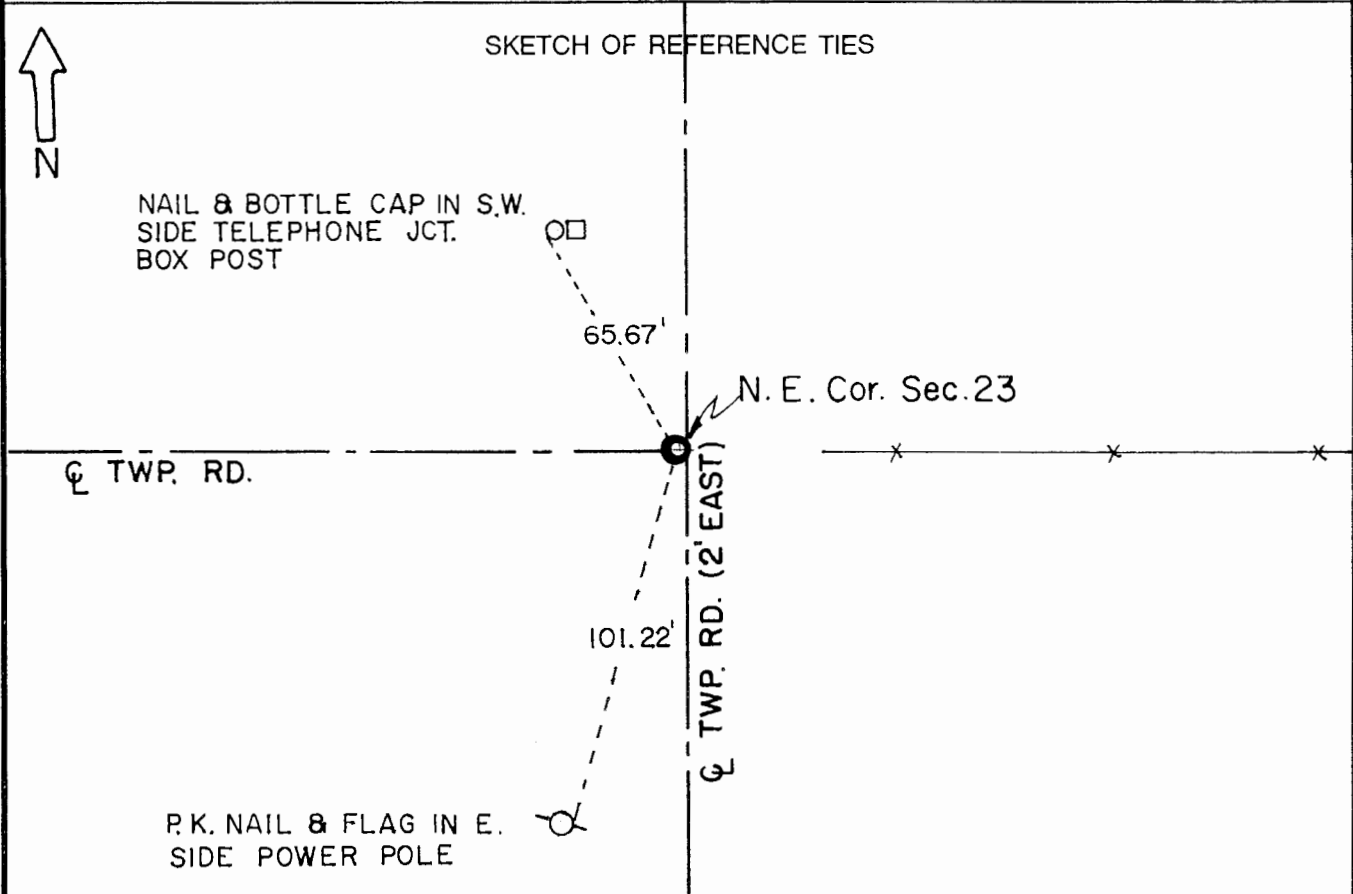

Statement of evidence relative to this corner location is on the back of page.

I hereby certify that this document and the data contained herein was prepared by me or under my direct supervision and that I am a duly Registered Land Surveyor under the laws of the State of Minnesota.

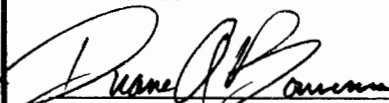

Duane A. Bornema

2-23-91
Date

Minnesota Registration No. 14895

OFFICE OF THE COUNTY RECORDER
COUNTY OF MURRAY MAR 1 1 1991

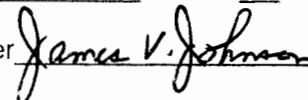
I hereby certify that this document was filed in the County Recorder's office at ____ M. on the ____ day of _____ A.D., 19__

County Recorder 

By _____, Deputy
DOCUMENT NO. _____

Northeast Cor. Sec. 23 T108N-R41W

Statement:

- September 1861 Original Government Land Office Survey or L. G. M. Fletcher records in his field notes, "built mound with trench pits, charred stake, per instructions."
- May 25, 1989 Duane A. Bonnema, LS Reg. No. 14895, found a 6 inch x 12 inch x 12 inch stone 6 inches below the road surface, with a 3 inch x 6 inch x 18 inch stone below it 1 1/2 feet below the road surface. This stone had a wooden stake on the east side of it. Dug 3 feet further down but no additional evidence was recovered. A Minnesota Department of Transportation Cast Iron Monument was placed near the road surface.